

OFFICE CO-3  
A/378/408/2005

Planning Permit No. **APPROVED**  
SUBJECT TO THE CONDITIONS  
THIS OFFICE LETTER  
No. A/13265/05 Date 9/2005  
FOR MEMBER SECRETARY  
CHENNAI METROPOLITAN  
DEVELOPMENT AUTHORITY  
CHENNAI - 600 008

4/2 FRONT ELEVATION

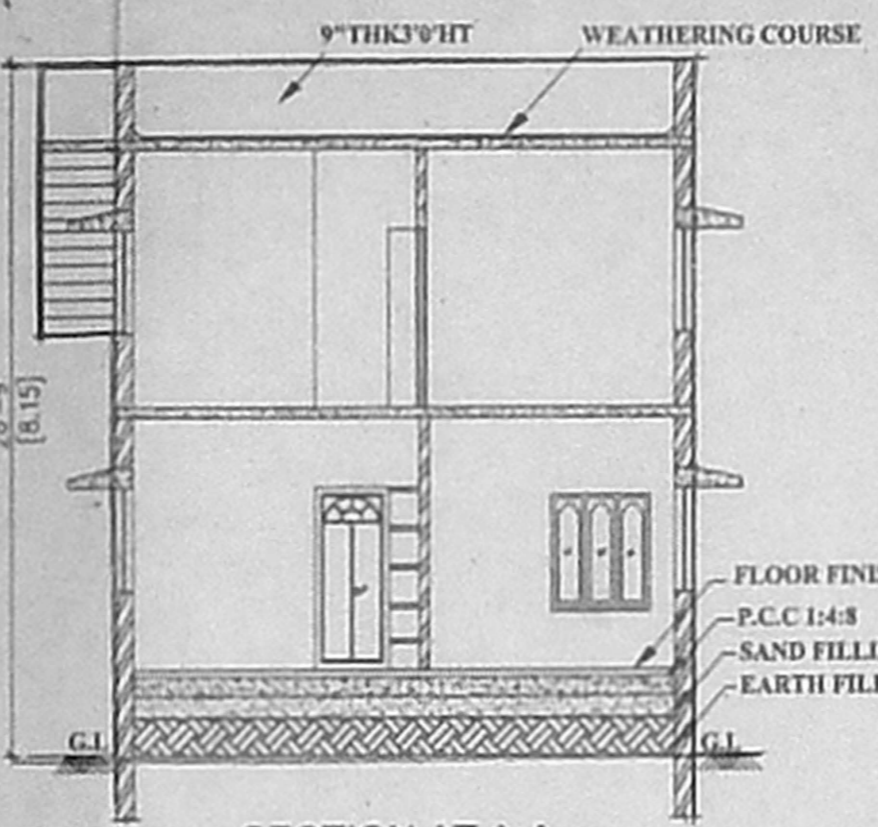

SECTION AT A-A

TYPICAL SECTION OF FOOTING.

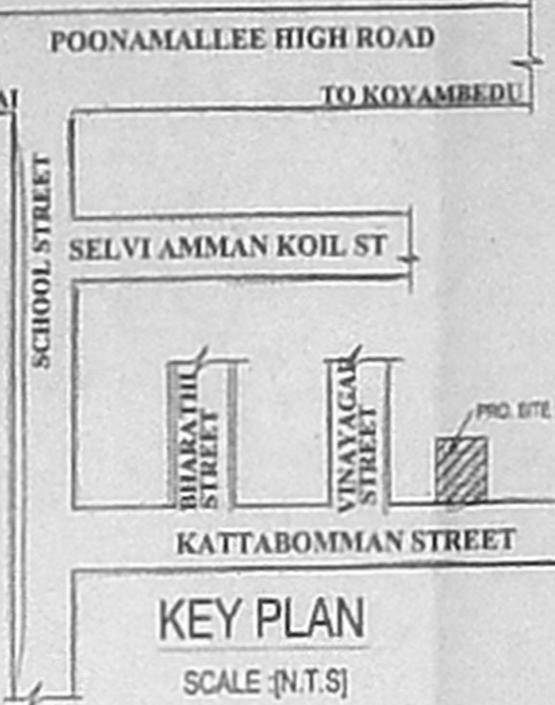
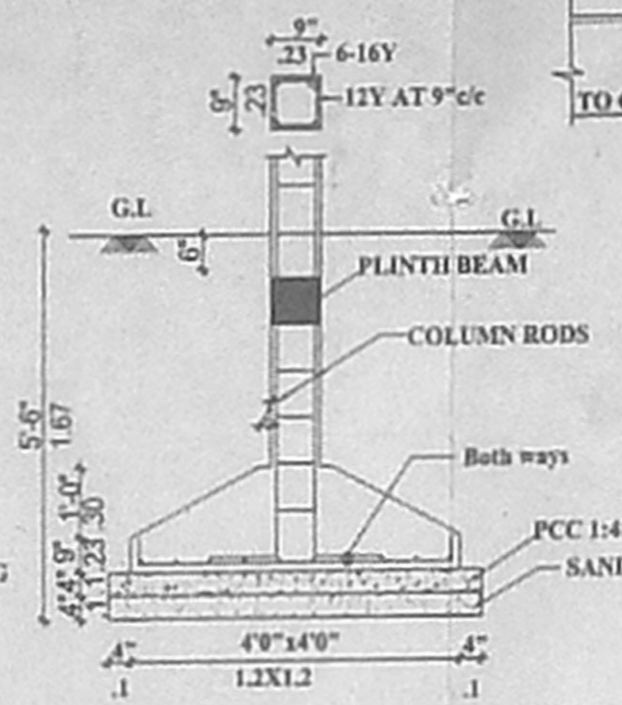

SPECIFICATIONS

1. R.C.C COLUMN FOOTING AND PILES IN FOUNDATION.
2. COLUMNS AND PILES ARE CONNECTED BY PLINTH BEAMS.
3. MOSAIC FLOORING / SPARTAX FLOORING.
4. BRICKWORK IN BASEMENT & SUPER STRUCTURE IN C.M.15.
5. WALLS ARE PLASTERED BY CEMENT PLASTER.
6. ALL R.C.C WORK IN CEMENT CONCRETE 1:2:4.
7. WEATHERING COURSE LAID WITH PROPER SLOPE OVER R.C. SLAB.

CMDA "A" CHANNEL

MD	MAIL	000... A/13265/05
D1	DOOR	Serully / Revised Plan
D2	DOOR	P.A.I. / 26'x7'
W	WINDOW	40'x40'
V	VENTILATION	20'x20'

AREA DETAILS

PLOT AREA	1285 Sq.Ft	119 Sq.m
GROUND FLOOR AREA	826 Sq.Ft	77 Sq.m
FIRST FLOOR AREA	826 Sq.Ft	77 Sq.m
TOTAL BUILT UP AREA	1652	154 Sq.m
PLOT COVERAGE	64.25 %	
FSI	1.28	61 x 46.5

COLOR INDEX

PROPOSED	
ROAD	
BOUNDRY	
DEMOLISHED	

SCALE: 1:100 [1"=8'-0"] S.NO: 154/2005

PLAN SHOWING THE PROPOSED RESIDENTIAL BUILDING IN S.NO:75 / 2B, AT PLOT NO:25, PALLAVAN NAGAR, NERKUNDRAM VILLAGE, AMBATTURTALUK, THIRUVALLUR DISTRICT.

OWNER

*J. Jayaram*

LICENSED SURVEYOR

P. GANESH Kumar, D.C.E. (A.M.I.E.)  
Consulting Engineer and Licensed Surveyor  
Ambattur Municipal Corporation  
RURAL PLANNERS  
M.T.H. Road, (Opp. Ambattur Police Station)  
Chennai - 600 053. Cell : 94440 42638

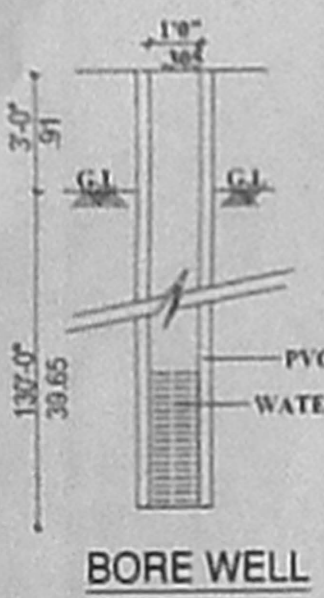

SECTION OF COMPOUND WALL

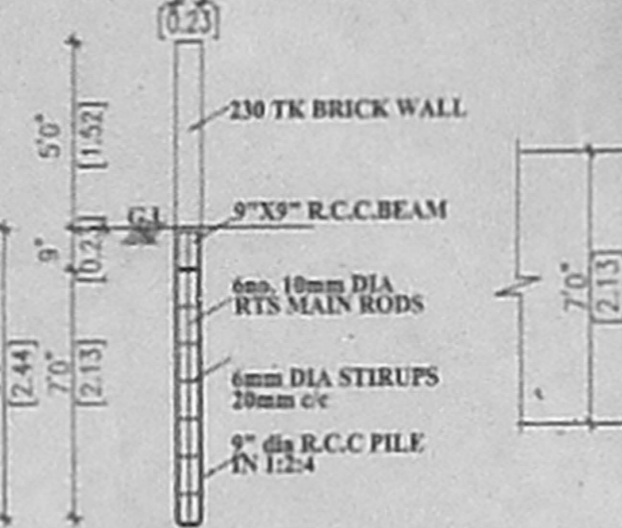

GATE ELEVATION

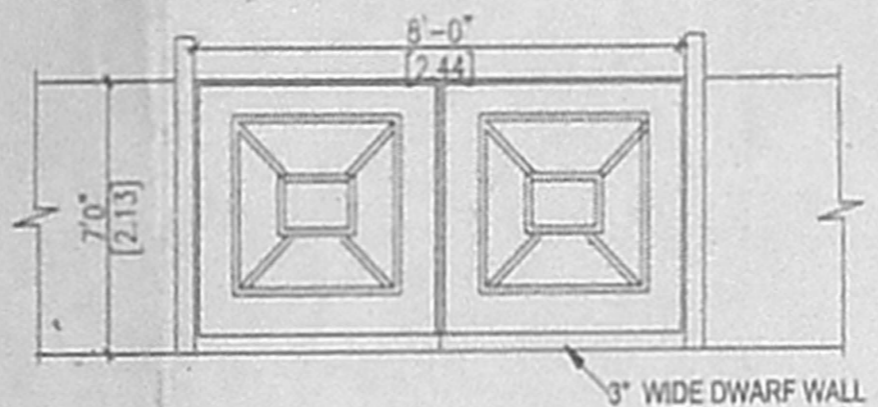

PERCOLATION PIT

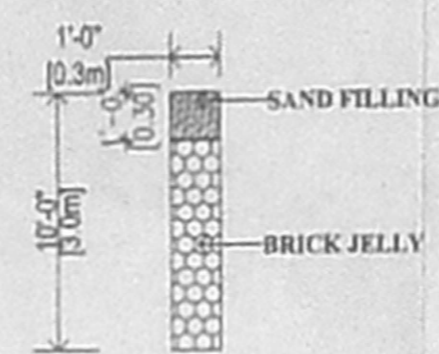

SECTION

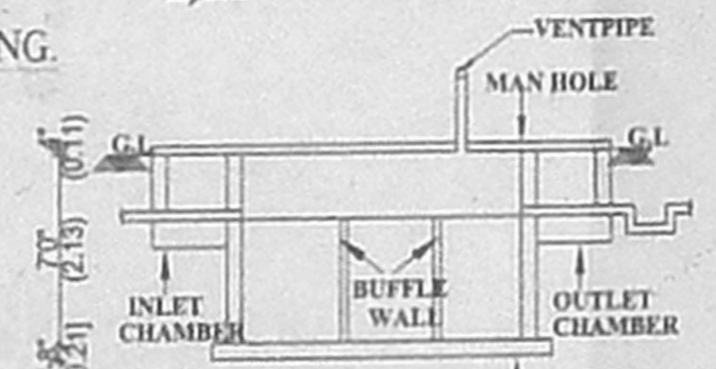

SEPTIC TANK DETAIL

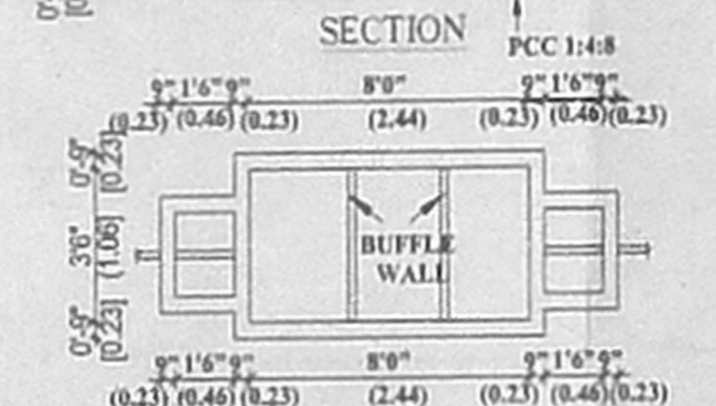

DETAILS OF DWARF WALL

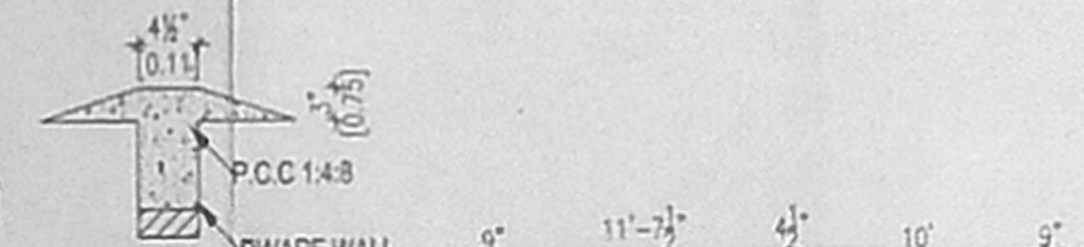

FIRST FLOOR PLAN

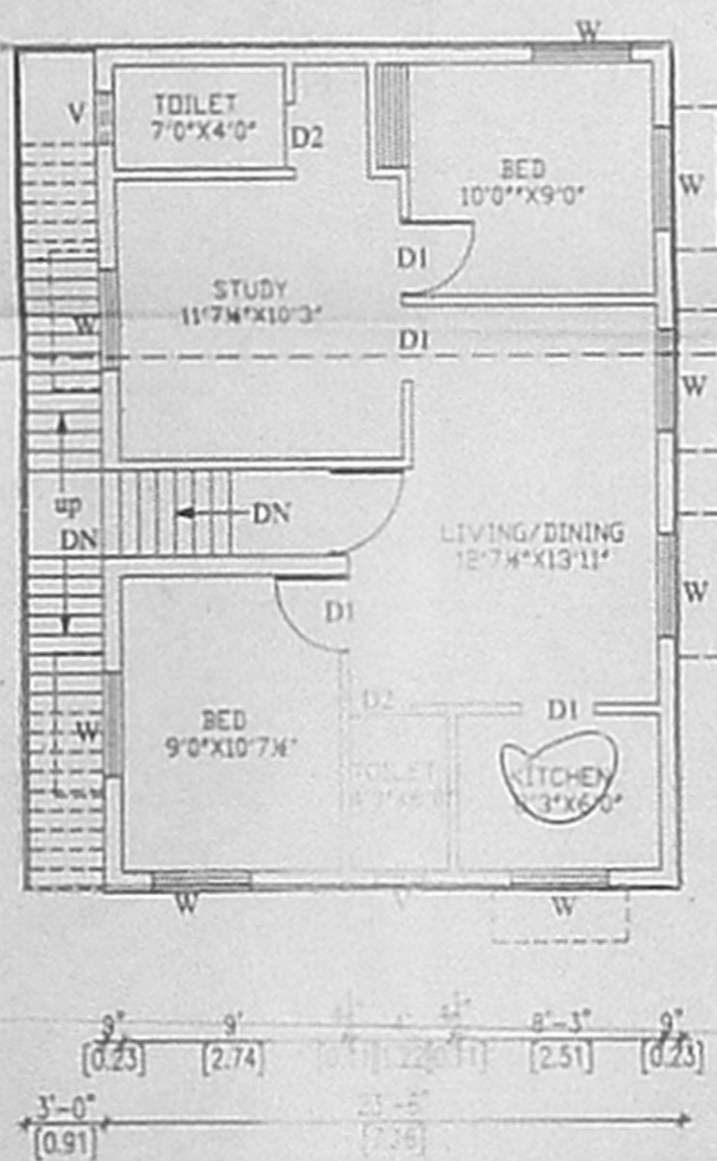

TERRACE FLOOR PLAN

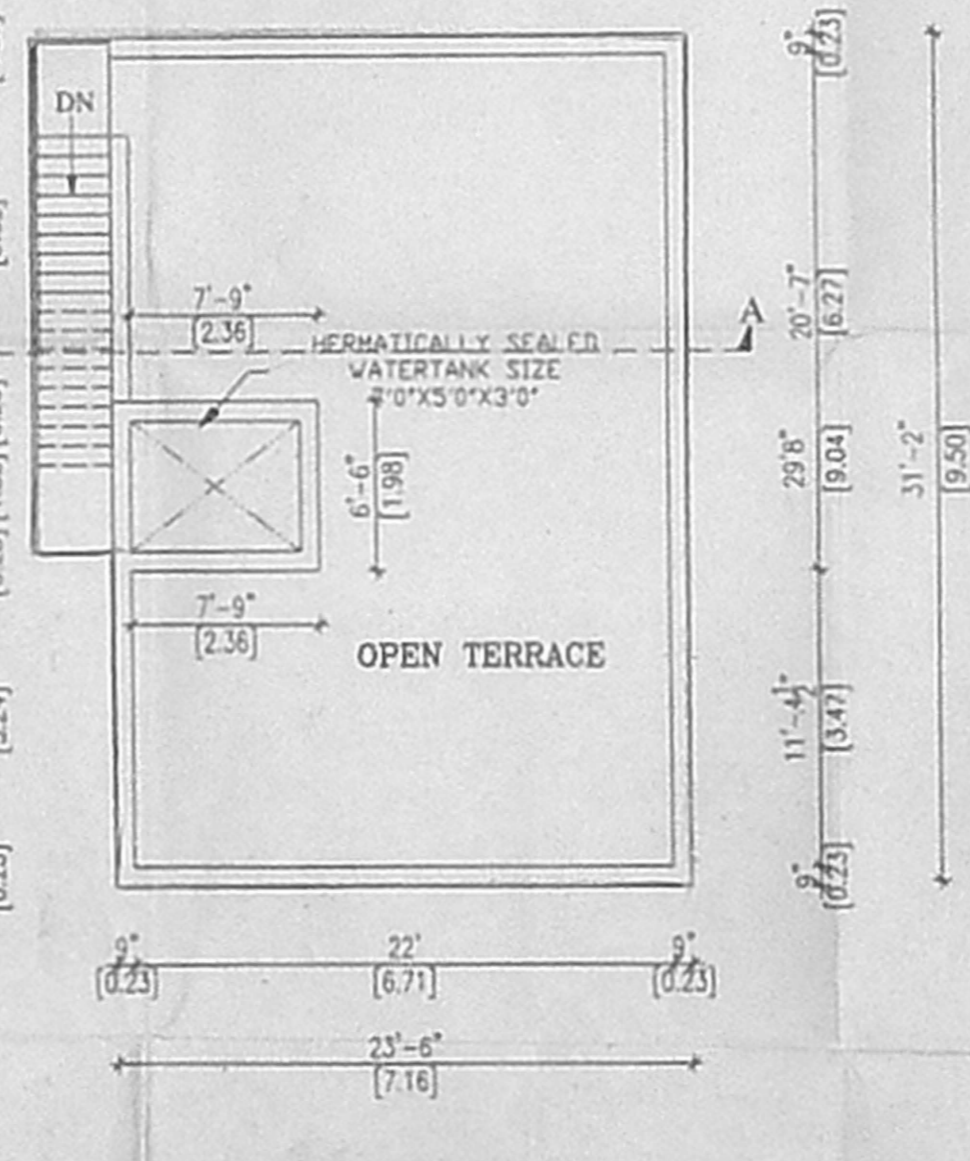

SITE CUM GROUND FLOOR PLAN

